

Anderson Power Products Power Mod series offers multiple mounting options ranging from no mounting hardware, to snap in brackets, to self tapping screws, as well as clam shell housings. This application note details all 13 sizes, configurations and accessories available.

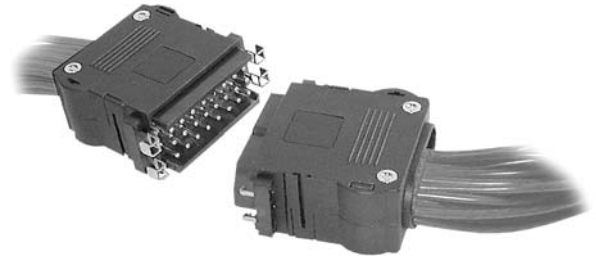

### Screw Mounting

Connector	A	B	C
1-03	16.10 (0.634)	22.30 (0.878)	11.00 (0.433)
1-04	21.10 (0.831)	27.30 (1.075)	11.00 (0.433)
1-06	31.10 (1.244)	37.30 (1.469)	11.00 (0.433)
1-08	41.10 (1.618)	47.30 (1.862)	11.00 (0.433)
2-06	16.10 (0.634)	22.30 (0.878)	16.00 (0.630)
2-08	21.10 (0.831)	27.30 (1.075)	16.00 (0.630)
2-12	31.10 (1.244)	37.30 (1.469)	16.00 (0.630)
2-16	41.10 (1.618)	47.30 (1.862)	16.00 (0.630)
3-09	16.10 (0.634)	22.30 (0.878)	21.00 (0.827)
3-12	21.10 (0.831)	27.30 (1.075)	21.00 (0.827)
3-18	31.10 (1.244)	37.30 (1.469)	21.00 (0.827)
3-24	41.10 (1.618)	47.30 (1.862)	21.00 (0.827)
3-30	51.10 (2.012)	57.30 (2.256)	21.00 (0.827)

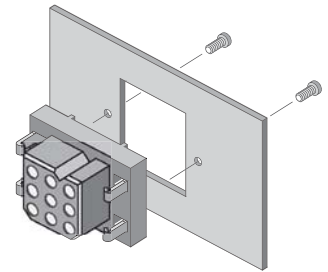
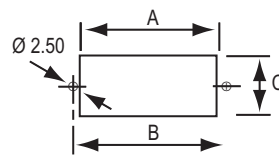

### Clip Mounting

Connector	A	B	C
1-03	39.50 (1.535)	48.30 (1.902)	10.50 (0.413)
1-04	44.50 (1.732)	53.30 (2.098)	10.50 (0.413)
1-06	54.50 (2.126)	63.30 (2.492)	10.50 (0.413)
1-08	64.50 (2.517)	73.30 (2.886)	10.50 (0.413)
2-06	39.50 (1.535)	48.30 (1.902)	15.50 (0.610)
2-08	44.50 (1.732)	53.30 (2.098)	15.50 (0.610)
2-12	54.50 (2.126)	63.30 (2.492)	15.50 (0.610)
2-16	64.50 (2.517)	73.30 (2.886)	15.50 (0.610)
3-09	39.50 (1.535)	48.30 (1.902)	20.50 (0.807)
3-12	44.50 (1.732)	53.30 (2.098)	20.50 (0.807)
3-18	54.50 (2.126)	63.30 (2.492)	20.50 (0.807)
3-24	64.50 (2.517)	73.30 (2.886)	20.50 (0.807)
3-30	74.50 (2.913)	83.30 (3.280)	20.50 (0.807)

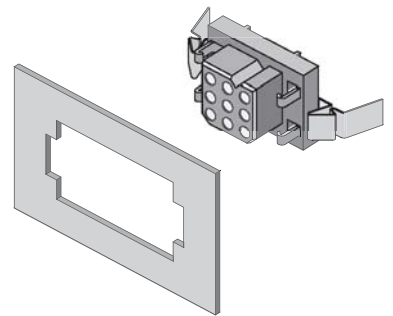
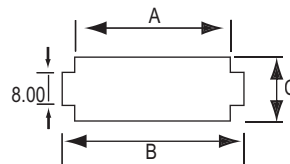

### Clam Shell Hood

Hood	A	B
1-03	16.00 (0.630)	24.00 (0.945)
1-04	16.00 (0.630)	29.00 (1.142)
1-06	16.00 (0.630)	39.00 (1.535)
1-08	16.00 (0.630)	49.00 (1.929)
2-06	21.00 (0.827)	24.00 (0.945)
2-08	21.00 (0.827)	29.00 (1.142)
2-12	21.00 (0.827)	39.00 (1.535)
2-16	21.00 (0.827)	49.00 (1.929)
3-09	26.00 (1.023)	24.00 (0.945)
3-12	26.00 (1.023)	29.00 (1.142)
3-18	26.00 (1.023)	39.00 (1.535)
3-24	26.00 (1.023)	49.00 (1.929)
3-30	26.00 (1.023)	59.00 (2.323)

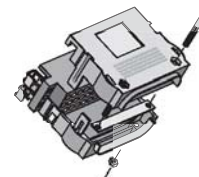
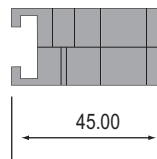
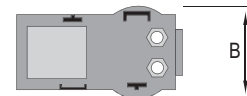
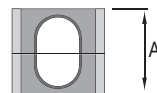

## Snap-in Bracket

	A	B	C
1 Row	8.00 (0.315)	6.20 (0.244)	9.93 (0.391)
2 Rows	10.50 (0.413)	7.70 (0.303)	9.93 (0.391)
3 Rows	12.00 (0.472)	10.20 (0.402)	9.93 (0.391)

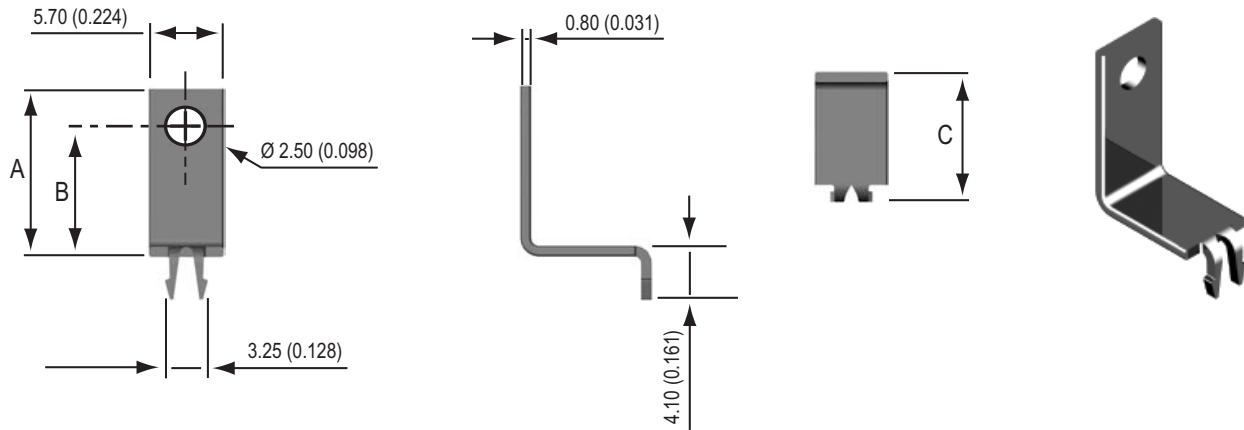

## Round Hole Bracket

	A	B	C	D
1 Row	8.00 (0.315)	6.20 (0.244)	12.5 (0.492)	9.53 (0.375)
2 Rows	10.50 (0.413)	7.70 (0.303)	12.5 (0.492)	9.53 (0.375)
3 Rows	12.00 (0.472)	10.20 (0.402)	12.5 (0.492)	9.53 (0.375)

